

**LOCATION:** DN2B / E85 towards Urziceni - Bucharest

**LAND SURFACE:** 21.000 sqm

**OPENNING:** 96 m

**LENGTH:** 215 m

**UTILITIES:** water, electricity, gas & sewage are located in front the land property

**MISCELLANEOUS:** next to land property in offer no. 6

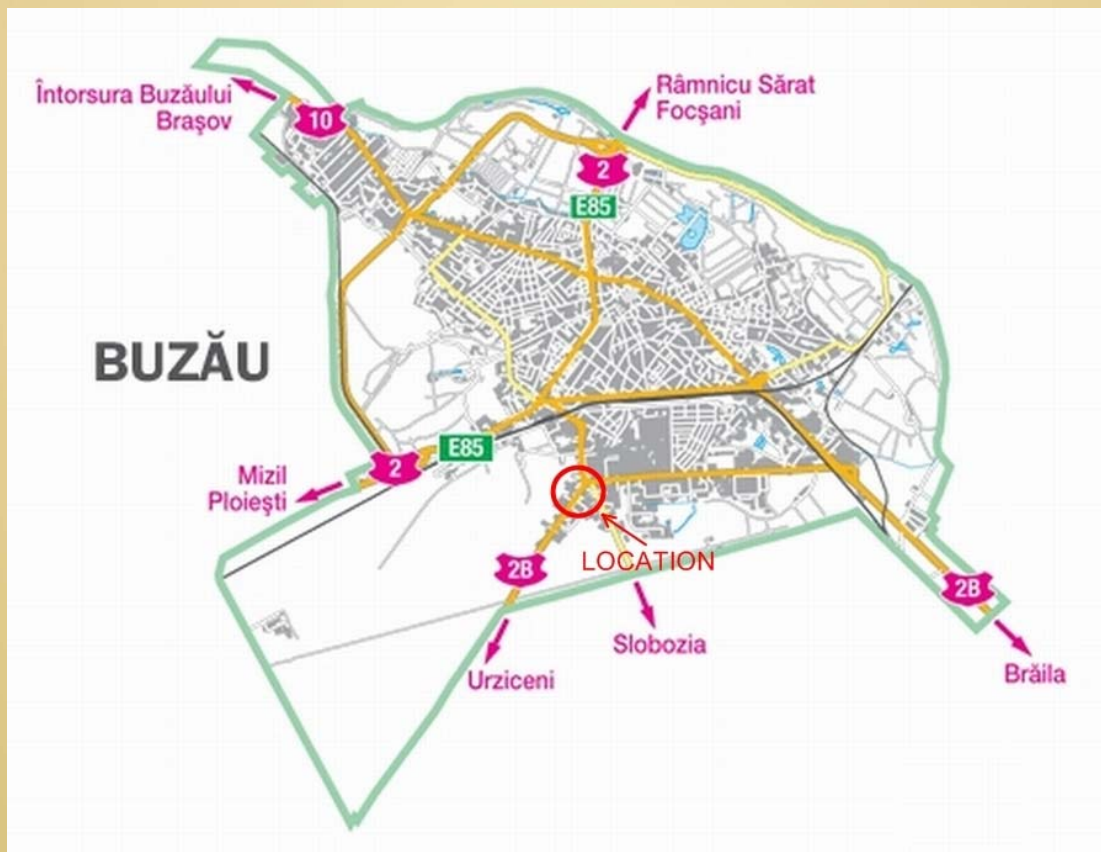

**EURO IMOB**

 **address:** Tribunei St., no. 9 Sibiu  
 **e-mail:** office@euroimob-int.ro  
 **www.euroimob-int.ro**

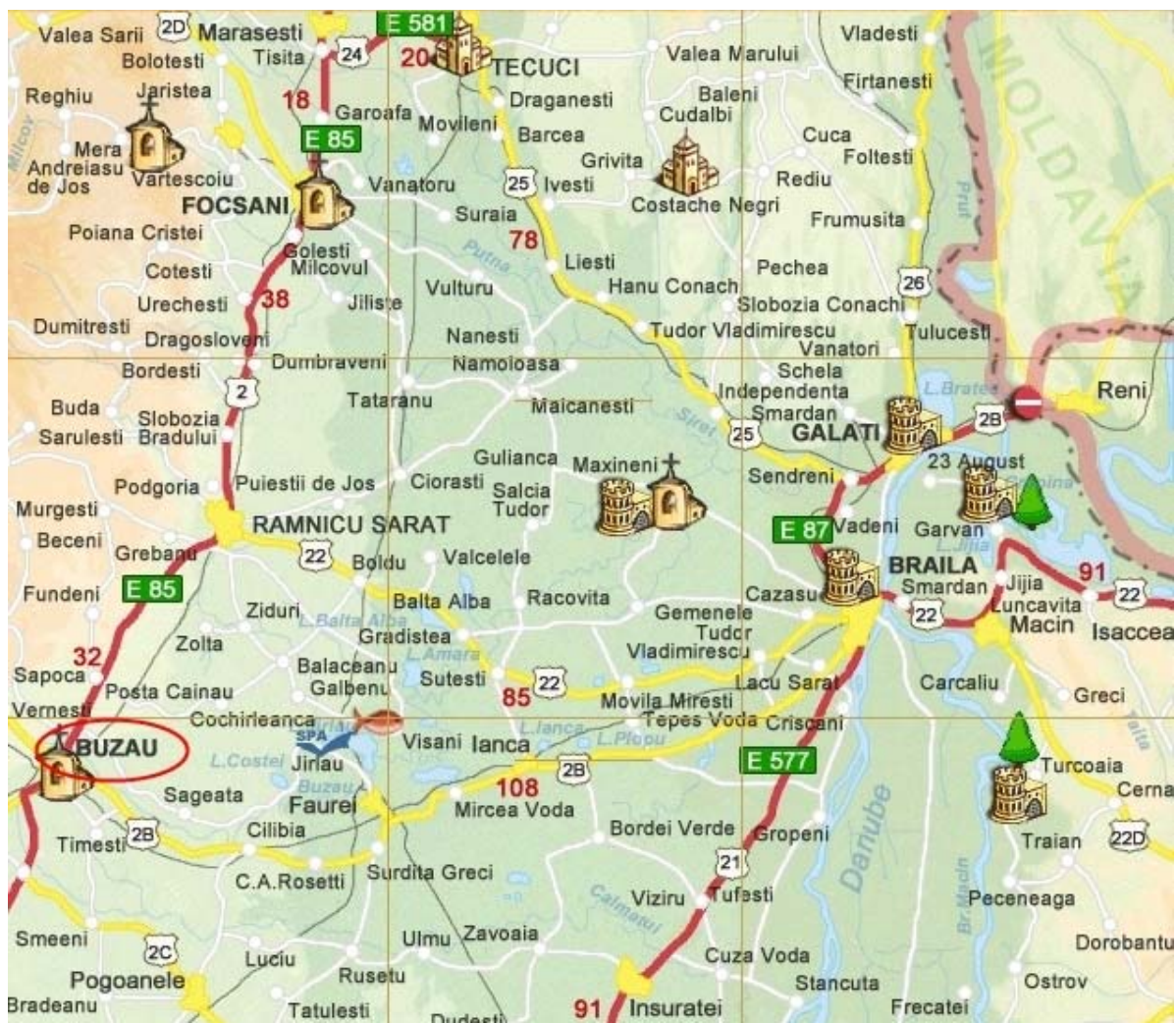

# BUZAU

OFFER NO. 05

Practicker

DUCTIL ST

TEGOLA

ILF

BACHUS

Bachu

PETROM

BUCHAREST

OFFER NO. 06  
20.000 MP

OFFER NO. 05  
21.000 SQM

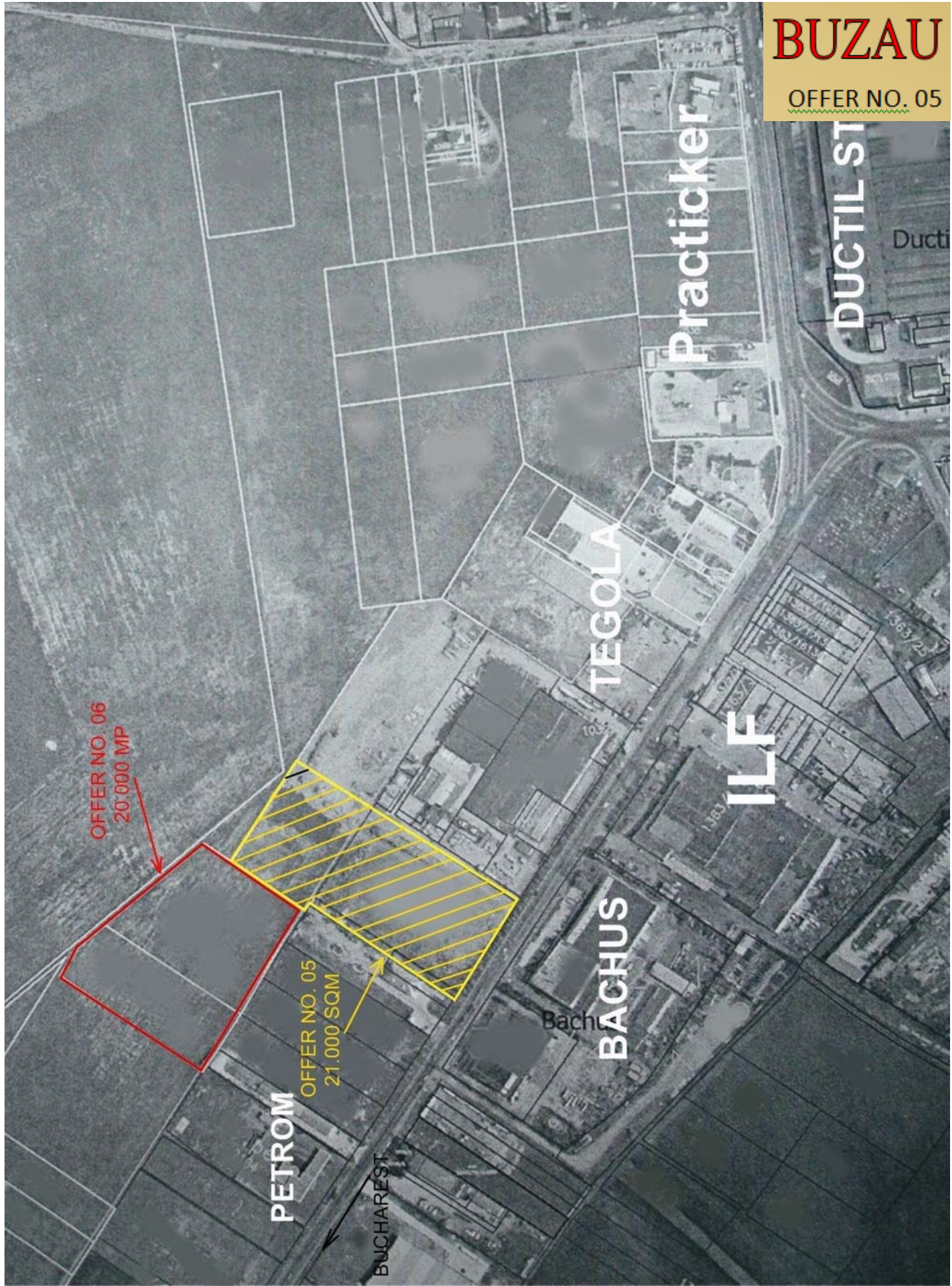

**BUZAU**

OFFER NO. 05

